

# FOR SALE

## Commercial Lots

West Bellingrath Commercial Park  
Bellingrath Road & Half Mile Road

Lot E: 2.41 acres  
\$95,000

Lot F: 2.43 acres  
\$95,000

Lot G: 2.44 acres  
\$95,000

Lot H: 15 acres  
\$15,000 per acre

Lot I: 11.5 acres  
\$15,000 per acre

~~Lot J: 14.58 acres  
\$12,500 per acre~~

SOLD

Lot K: 14.58 acres  
\$14,000 per acre



Metcalfe & Company, inc.

For further information contact:

**Brian Metcalfe**

**251-432-2600 251-433-4478**

**brian@metcalfeco.com**

**www.metcalfeco.com**

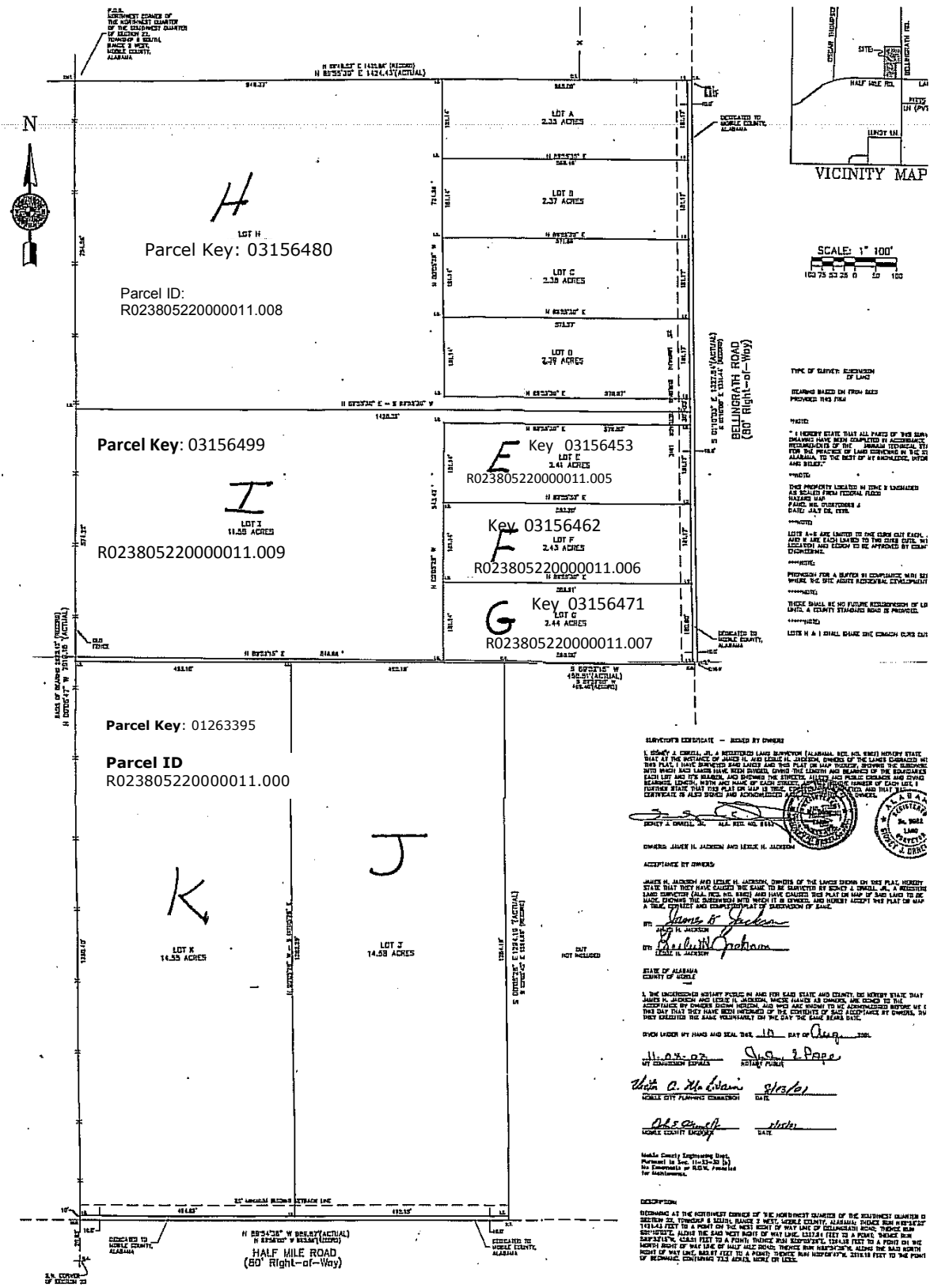

**STATEMENT OF WORK**

OWNER: JAMES H. JACKSON AND LIZBET H. JACKSON

DATE: AUGUST 1, 2012

BY: James H. Jackson  
Lizbet H. Jackson

BY: [Signature]  
Lizbet H. Jackson

STATE OF ALABAMA  
COUNTY OF MOBILE

I, THE UNDERSIGNED SURVEYOR, DO HEREBY CERTIFY THAT I AM A LICENSED SURVEYOR IN THE STATE OF ALABAMA AND THAT I HAVE PERSONALLY AND INDEPENDENTLY EXAMINED THE PLAT AND THE FIELD NOTES AND THAT I AM Satisfied THAT THE PLAT IS A TRUE AND CORRECT REPRESENTATION OF THE FACTS AND THAT I HAVE NOTED THE SAME IN MY FIELD BOOKS.

BY: [Signature]  
DATE: August 1, 2012

BY: [Signature]  
DATE: [Signature]

MOBILE CITY PLANNING COMMISSION  
DATE: [Signature]

MOBILE COUNTY ENGINEER  
DATE: [Signature]

Made Correctly Engineered by:  
Permitted by Sec. 11-13-20 (b)  
for Subdivision in MOBILE, Alabama

DATE 0104-2012 5-23	FIELD BK. 1A	PLAT NO. 0101-2012	PREPARED FOR	<b>POLYSURVEYING</b> ENGINEERING-LAND SURVEY 1000 JACOBY AVE MOBILE, AL 36688-3018 FAX (251)814-1122	SCALE: 1" = 100'	DATE 08-01-12	DRAWN BY: JH	CHECKED BY: JH	REVISIONS # DESCRIPTIONS
---------------------------	-----------------	-----------------------	--------------	--	------------------	------------------	-----------------	-------------------	-----------------------------

The information provided for by the company is subject to errors, omissions, changes, prior sale or lease and withdrawal from the market without notice by the owner. This information has been gathered from sources that are deemed to be reliable, however there is no warranty or guarantee to its accuracy or validity. Subject property is owned or partially owned by a Licensed Real Estate Broker in the State of Alabama.